

# Notice of Intent to conduct forest practices under the Forest Practices Act 1985.

---

(Notice to local government and to landholders within 100m of the proposed forest practices)

## PROPOSED OPERATION : Roding, Harvesting and Reforestation

This notice serves as formal advice that it is proposed to conduct forest practices related to Roding, Harvesting and Reforestation on the land identified below. The proposed operations will be subject to a plan prepared in accordance with the Forest Practices Code. The plan will be certified by a Forest Practices Officer appointed by the Forest Practices Board prior to the commencement of operations.

The proposed operations will be located at *Mountain Road Spur 1* (grid reference *e478550n5384492* on the *Quamby Bluff 4638* 1:25,000 map sheet. The subject land is State forest coupe *BA388D*. The land is situated within the *Meander Valley* Municipality.

The current land use for this area is forestry. It is proposed that approximately 40 ha will be selectively logged using *ground based* logging equipment. Following harvesting, approximately 40 ha will be reforested to *native forest*

Environmental and cultural values will be evaluated during the planning process for the proposed operation in accordance with the Forest Practices Code, including consultation with specialists where necessary. The following values will be assessed: flora; fauna; geomorphology; soil and water; cultural heritage; and visual landscape. Where necessary, special provisions to protect these values will be detailed in the forest practices plan.

It is expected that the proposed operations will commence on or after *6 February 2012*

If you have any queries or if you would like a briefing in relation to the proposed operations please contact *Peter Bird* on *63506466*.

This notice was issued by:

*Colin Leary*

*Date: 4 January 2012*

On behalf of Forestry Tasmania



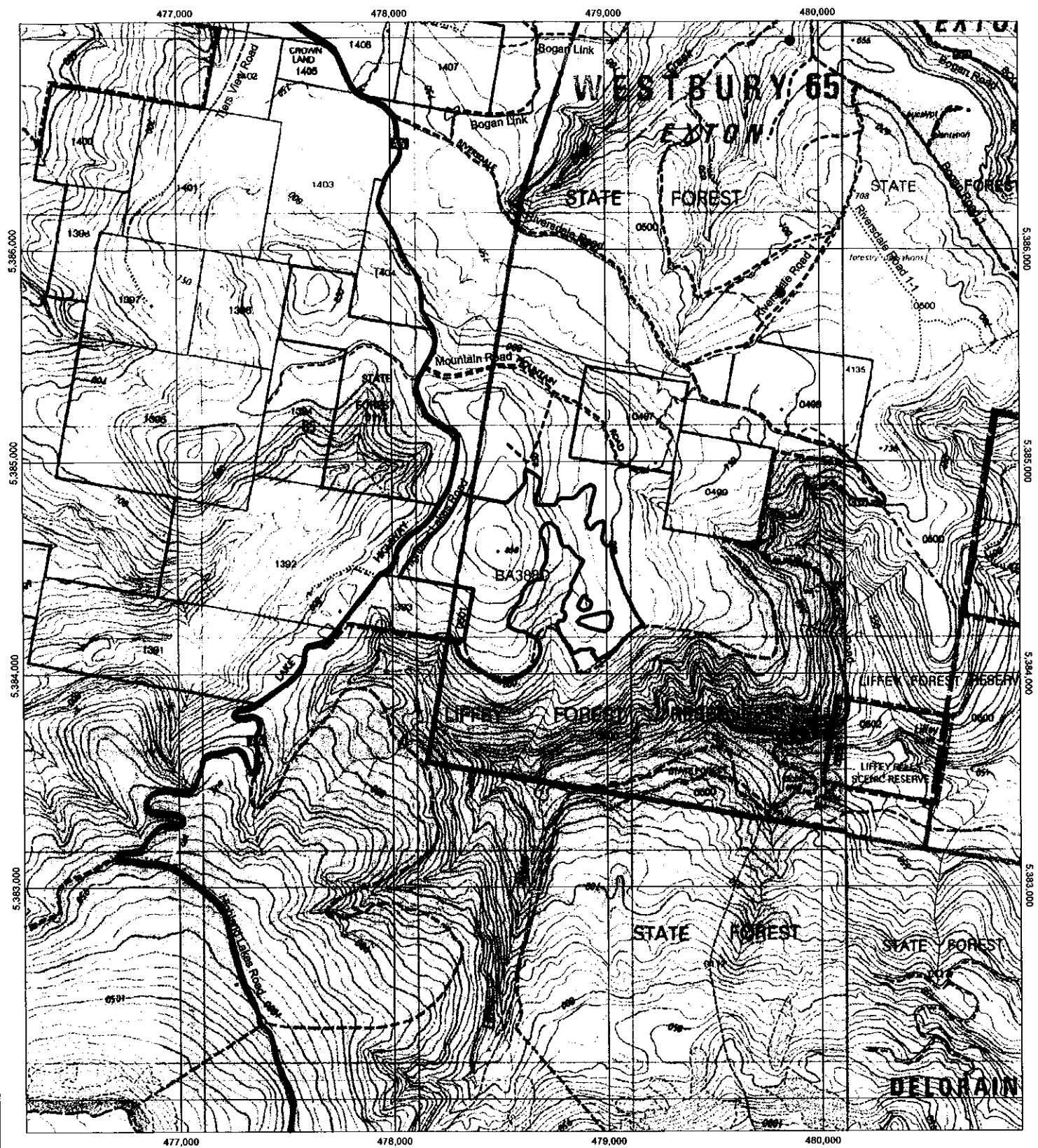

- Bridge
- Log Culvert
- Water point
- Provcoupe & Info (Boundary)
- Primary all weather 2+ lane arterial road
- Single lane all weather minor road
- Single lane minor road
- Vehicular access track
- DPIW 25K Topo Map Image

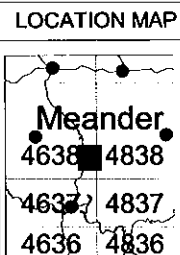

NOTE: Map co-ordinates are based on GDA94      Topographic map data is supplied by DPIWE      Boundaries may not co-incide due to different capture scales



**TasMap Base by Provcoupe**  
 Coupe id: BA388D  
 Mapsheet: QUAMBY BLUFF 4638

Date: Wednesday, 4 January 2012	Prepared by: Colin Leary	Scale 1:25,000 
(c) Copyright Forestry Tasmania	Prepared for:	

