

7 July 2013

To highlight the need for improved public transport in Hobart beyond Glenorchy, please join me on an “Express” bus from Bridgewater to Hobart on Thursday 25 July:

**Route: Metro X1      Depart Bridgewater: 7:48am      Arrive Hobart: 8:49am      Fare: \$4.00**

We’ll meet the 7.48 X1 “Hobart City Express” at the Bridgewater Bus Stop in Gunn Street, near Nielsen Esplanade. Don’t miss the bus as its 30 minutes to the next one! I’ll promote the departure place/time and the arrival place/time to media closer to the date.

Throughout the journey we can monitor where the train could/would have been.

A modern electric rail service could easily accomplish the same journey in under 30 minutes.

In 1973 “vintage trains” accomplished the same journey in 38 minutes with more stops.

If people have a convenient alternative they will leave their car at home, or at the train station!

Please let me know if you’ll be joining me,

Ben Johnston

President, Hobart Northern Suburbs Rail Action Group

0408 352 506

bj\_tas@hotmail.com

[www.facebook.com/HobartRail](http://www.facebook.com/HobartRail)

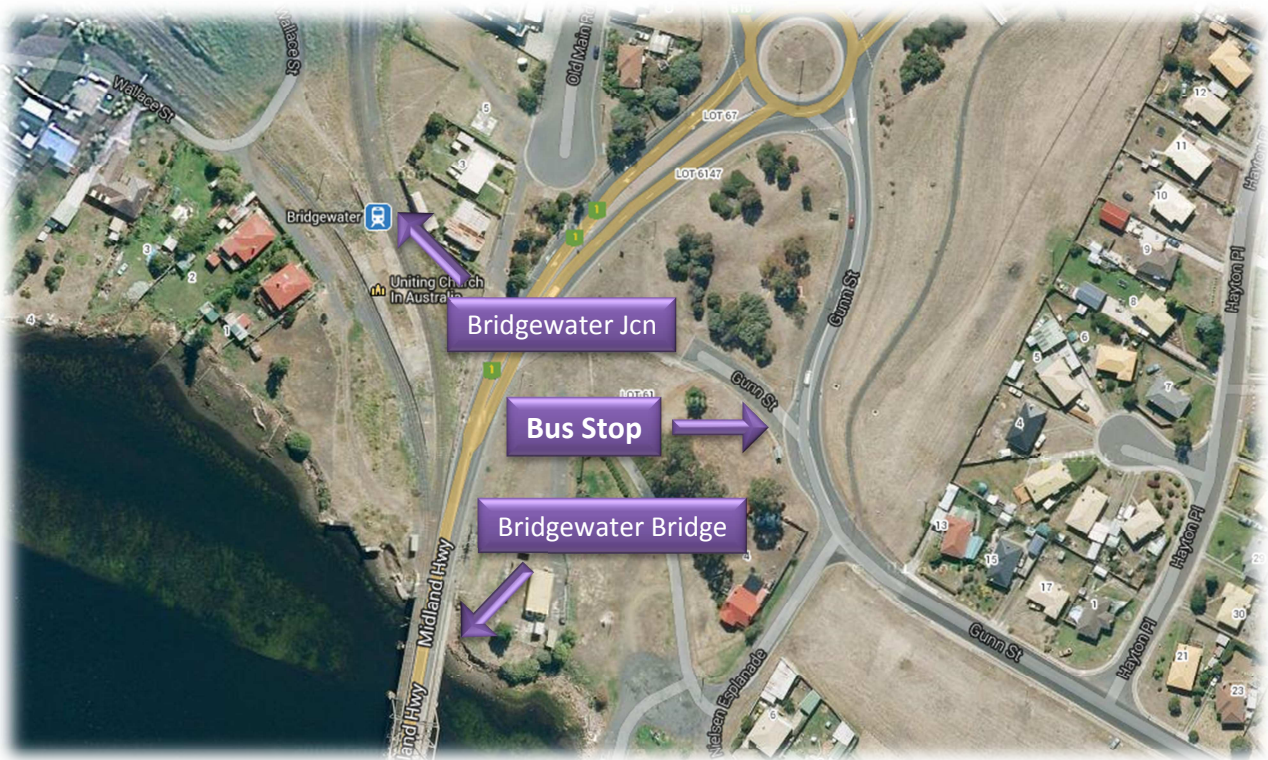

Attachments: *Bridgewater to Hobart Bus Timetable (2013) & Bridgewater to Hobart Rail Timetable (1973)*

### 2013 Bus Timetable (extract)



**110**  
**117**  
**118**  
**119**  
**X1**

**Gagebrook - Bridgewater - Granton - Austins Ferry - Claremont - Glenorchy - Moonah - New Town - North Hobart - Hobart City**

Gagebrook / Sattler St    Cove Hill Fair    Green Point Rd / Scott Rd    Claremont / Main Rd    Glenorchy Stop J    Metro Springfield Stop C    Moonah Stop 18    New Town Rd / Risdon Rd    Elizabeth St / Strahan St    **Hobart City** Elizabeth St



map ref  
Look for bus numbers

#### Monday to Friday

		A	B	C	D	E	F	G	H	I	J
am	<b>117</b>	G5.43	....	E6.04	6.14	H6.21	B6.24	6.27	6.30	6.35	6.40
	<b>X1</b>	....	6.30	6.42	6.57	7.07	7.11	....	....	....	7.25
	<b>X1</b>	....	R6.45	6.57	7.11	7.24	7.28	....	....	....	7.45
	<b>X1</b>	....	6.55	7.07	7.27	7.41	7.45	....	....	....	8.05
	<b>110S</b>	....	....	7.21	7.36	H7.44	B7.50	7.55	8.01	8.11	8.21
	<b>X1</b>	....	7.13	7.27	7.43	7.56	A8.02	8.07	8.11	....	8.28
	<b>X1</b>	....	7.35	7.48	8.08	8.23	8.29	....	....	....	8.49
	<b>X1</b>	....	8.05	8.17	8.35	8.47	8.53	....	....	....	9.10
	<b>X1</b>	....	8.25	8.38	8.53	9.08	9.17	....	....	....	9.29
	<b>X1</b>	....	8.45	8.57	9.13	9.27	9.31	....	....	....	9.47
	<b>X1</b>	....	9.04	9.16	9.34	9.45	9.51	....	....	....	10.07
	<b>X1</b>	....	9.34	9.48	10.04	10.15	10.21	....	....	....	10.38
	<b>X1</b>	....	10.04	10.16	10.33	10.44	10.49	....	....	....	11.05
	<b>X1</b>	....	10.34	10.46	11.01	11.14	11.20	....	....	....	11.37
pm	<b>X1</b>	....	11.04	11.18	11.34	11.45	11.51	....	....	....	12.07
	<b>X1</b>	....	11.34	11.47	12.04	12.15	12.20	....	....	....	12.38
	<b>X1</b>	....	12.08	12.21	12.38	12.49	12.54	....	....	....	1.11
	<b>X1</b>	....	12.38	12.50	1.07	1.16	1.22	....	....	....	1.38
	<b>X1</b>	....	1.08	1.20	1.36	1.48	1.52	....	....	....	2.08
	<b>X1</b>	....	1.38	1.50	2.05	2.15	2.22	....	....	....	2.40
	<b>X1</b>	....	2.08	2.21	2.38	2.49	2.54	....	....	....	3.12
	<b>X1</b>	....	2.52	3.05	3.24	3.37	3.41	....	....	....	4.02
	<b>X1</b>	....	3.35	3.45	3.58	4.12	4.18	....	....	....	4.35
	<b>X1</b>	....	4.00	4.11	4.27	4.36	4.42	....	....	....	5.02
	<b>X1</b>	....	4.39	4.48	5.04	5.14	....	....	....	....	....
	<b>X1</b>	....	5.09	5.20	5.33	5.44	....	....	....	....	....
	<b>X1</b>	....	5.37	5.46	6.00	6.12	....	....	....	....	....
	<b>117</b>	6.29	L6.41	6.54	7.07	H7.17	B7.22	7.26	7.30	7.37	7.44
<b>117</b>	7.31	L7.43	7.56	8.09	H8.19	B8.24	8.28	8.32	8.39	8.46	
<b>118T</b>	8.10	....	8.17	8.35	H8.45	B8.48	8.50	8.52	8.57	9.05	
<b>117F</b>	8.32	L8.44	8.57	9.10	H9.20	B9.25	9.29	9.33	9.40	9.47	
<b>117F</b>	9.32	....	9.58	10.11	H10.21	B10.26	10.30	10.34	10.41	10.48	
<b>117T</b>	10.02	....	10.23	10.35	H10.45	B10.48	10.50	10.52	10.57	11.05	
<b>117F</b>	10.32	....	10.58	11.11	H11.21	B11.26	11.30	11.34	11.41	11.48	
<b>119</b>	11.15	....	....	....	11.55	....	....	....	....	....	



## 1973 Rail Timetable (extract)

### SUBURBAN LINE—BRIGHTON-HOBART—UP TRAIN

KILOMETRES To Hobart	STATIONS	WEEKDAYS						
		15	17	19	23	25	31	37
		Risdon to Hobart Passenger Zinc Works	Bridgewater Jcn to Hobart Passenger Sats excepted	Cadbury's to Hobart Passenger Sats excepted	Cadbury's to Hobart Passenger Sats excepted	Zinc, Passenger, Risdon to Hobart Sats excepted	Cadbury's to Hobart Passenger Sats excepted	Austins Ferry to Hobart Passenger Sats excepted
		Hours	Hours	Hours	Hours	Hours	Hours	Hours
..	Brighton E.S., W .. ..	..	..	..	..	..	..	..
28-0	Ditto .. .. Dep.	..	..	..	..	..	..	..
..	Bridgewater Junction E.S. .. Arr.	..	..	..	..	..	..	..
21-5	Ditto .. .. Dep.	..	0743	..	..	..	..	..
19-5	Granton E.S. .. .. Arr.	..	..	..	..	..	..	..
..	Ditto .. .. Dep.	..	0747	..	..	..	..	..
17-5	Risby's .. ..	..	..	..	..	..	..	..
17-0	St Virgil's .. ..	..	..	..	..	..	..	..
15-5	Austin's Ferry .. ..	..	0752	..	..	..	..	1215
15-0	Hilton Road .. ..	..	a	..	..	..	..	a
15-0	Cadbury's .. ..	..	..	0803	0848	..	0948	..
14-0	Claremont E.S. .. .. Arr.	..	..	..	..	..	..	..
..	Ditto .. .. Dep.	..	0755	0806	0851	..	0951	1219
13-5	Chigwell .. ..	..	0757	0807	0852	..	0952	1221
11-5	Berriedale .. ..	..	0759	0810	0855	..	0955	1224
10-5	Rosetta .. ..	..	a	a	a	..	a	a
10-0	A.R.C. Siding .. ..	..	..	..	..	..	..	..
9-5	Montrose .. ..	..	0803	0814	0859	..	0959	1228
9-0	Glenorchy .. .. Arr.	..	..	..	..	..	..	..
..	Ditto .. .. Dep.	..	0805	0816	0901	..	1002	1231
8-5	Elwick Show Ground .. ..	..	..	..	..	..	..	..
10-5	Risdon W .. ..	0755	..	..	..	0857	..	..
9-5	Abattoir .. ..	..	..	..	..	..	..	..
9-0	Lutana .. ..	a	..	..	..	a	..	..
7-5	Derwent Park Junction† .. Arr.	..	..	..	..	0904	..	..
..	Ditto .. .. Dep.	0803	0808	0818	0903	0913	1004	1233
7-0	Sunderland Street .. ..	a	a	a	a	a	a	a
6-0	Moonah† .. ..	0807	0811	0821	0907	0916	1008	1237
5-0	New Town .. ..	0810	0813	0823	0910	0919	1011	1239
4-0	Cornelian Bay .. ..	a	a	a	a	a	a	a
3-0	Botanical Gardens .. ..	a	a	a	a	a	a	a
..	Hobart Junction† .. ..	..	..	..	..	..	..	..
..	Hobart† C.W. .. .. Arr.	0817	0821	0832	0918	0927	1019	1247
		15	17	19	23	25	31	37

*a* denotes that the Train will stop to pick up or set down passengers when required.